



# Case History DESIGN & OPERATIONS PLAN

**SPERLING  
HANSEN  
ASSOCIATES**

## ***Glenmore Landfill Volume and Lifespan Analysis***

***SHA and CH2M HILL (CH2M) were appointed by the City of Kelowna in February 2007 to review the fill options available at the Glenmore Landfill and update the Comprehensive Site Development Plan. The City had recently acquired additional lands south of the site (new Tutt lands), and there were binding obligations under the existing Bredin Land Deal that could potentially restrict future development of the landfill and impact future road alignments. These factors required that a review of the fill options available to the City be undertaken to best plan for future development of the landfill.***

***Contact: Mr. Mark Watt, Environment & Solid Waste Manager***

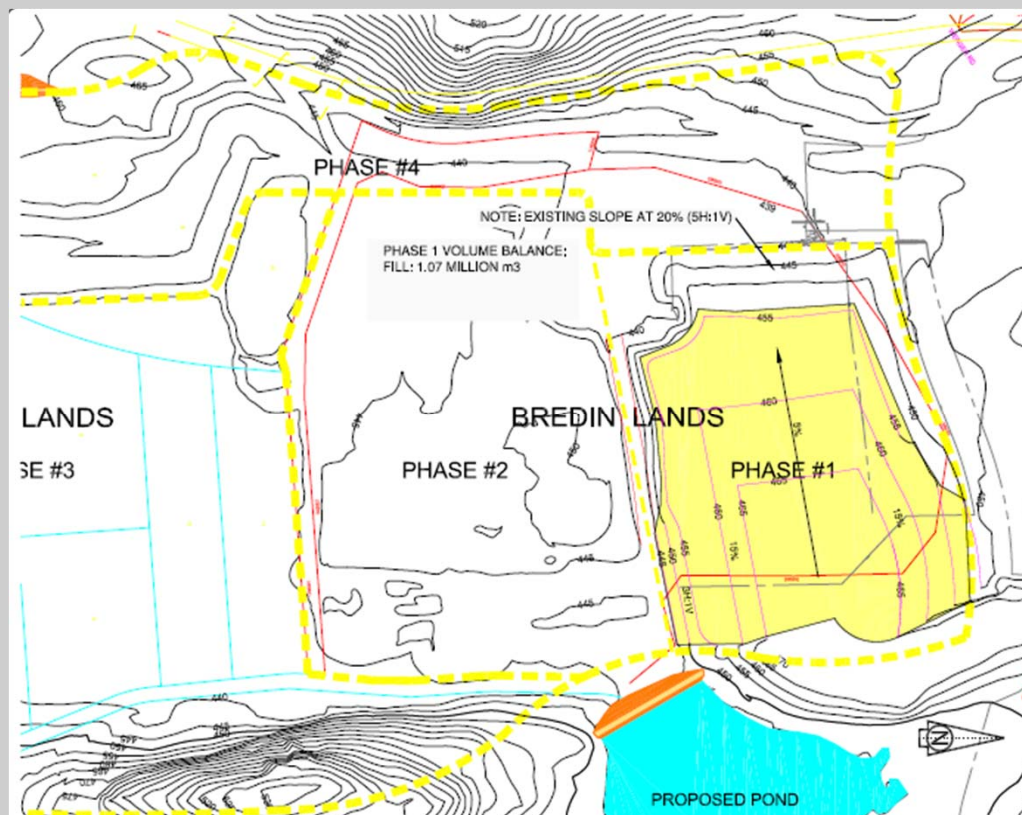

**SPERLING HANSEN ASSOCIATES**  
#8 1225 East Keith Road, North Vancouver, B.C.  
Phone (604) 986-7723 Fax (604) 986-7734  
E-Mail: [sperling@sperlinghansen.com](mailto:sperling@sperlinghansen.com)

- ***Landfill Siting***
- ***Landfill Closure***
- ***Hydrogeological Investigation***
- ***Environmental Monitoring***
- ***Design and Operations Plans***